

Cree River Lodge

Getting there

You will need to arrive in Edmonton (YEG) sometime the day prior to the start of your fishing package. Plan to overnight at the specified hotel. Please text (306-276-7841) or email <creeriverlodge@gmail.com> once you have arrived.

- **Edmonton International Airport (YEG) info**
<http://flyeia.com/>
- **Edmonton Hotel -**
Best Western Plus Edmonton Airport
5705 50 Street
Leduc, Alberta T9E 6Z8
Canada
+1 780-986-6550
https://www.bestwestern.com/en_US/book/hotels-in-leduc/best-western-plus-edmonton-airport-hotel/propertyCode.61097.html
Carol Borowic, CFBE | Sales & Catering Manager
Direct | 780-612-9836
Cell 780-916-1749
- **Shuttle from hotel to charter flight**
Provided by hotel, will depart from the main lobby at 5:00 am

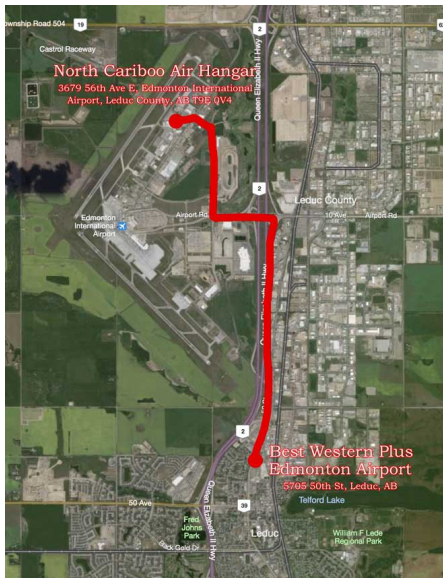

- **Charter flight from Edmonton to Stony Rapids**
Departs from North Caribou hangar at 5:30 am
- **Stony Rapids to the Lodge**
Upon arrival at Stony Rapids, a Trans West shuttle bus will take you to the float base, where you will board a twin otter for the 15 minute flight to the lodge.
- **Travel restrictions, etc**
Weight limit 50 pounds.

Before You Come

- Angling licence
 - In order to ensure you get the current year's licence, do not purchase until after March 31.
 - <https://saskatchewanlicences.active.com/licensing.page>
 - You will need your HAL ID# from previous years or create a new account if you have not recently held a Saskatchewan angling licence
- Planning your trip
 - While all of the relevant information is provided above, we highly recommend contacting Mike Bayda for assistance with your travel arrangements. He has a lot of experience with this sort of thing and is aware of any and all relevant details.
Michael Bayda
Owner/Manager
Lobstick Travel (2008) Ltd
2 17th St E
Prince Albert SK Canada
S6V 1G5
Phone: (306) 763-7415
Email: mike@lobsticktravel.com
- Travel Insurance
 - We highly recommend travel insurance. **Cree River Lodge is not responsible for delayed or cancelled flights, lost luggage or other travel mishaps.** These things can easily become very costly to the traveler. We suggest AIG Travel Guard or something similar.
 - <https://www.travelguard.com/>

Need to bring

- Passport (non-Canadian residents)
- Good rain gear
- Sunscreen
- Waterproof boots
- Warm layered clothing
- Hats with visors
- Gloves
- Polarizing sunglasses
- Insect repellent
- Toiletries
- Medications
- Camera
- Fishing equipment

At Cree River Lodge

Day one

- Arrive in camp around 8:30 am
- Breakfast will be served
- Head out fishing when ready
- Box lunch for 1st day
- Shore supper (fresh fish and all the fixin's) at 7:00 pm back at the lodge.

Day 2,3,4 etc

- Breakfast at 7:00 am
- Your guide will be ready to take you fishing at 8:00 am
- Shore lunch out on the lake at noon
- Supper about 7:00 pm

Departure day

- You will leave camp about 8:30 am
- The charter flight will depart Stony Rapids approximately 9:00 am
- Expect to arrive Edmonton approximately 11:00-11:30 am
- North Caribou will provide a shuttle from their hangar to the main terminal
- Do not book connecting flights before 2:30 pm

Tipping guidelines

- Please bring cash for tipping purposes
- Our staff appreciate gratuities in recognition of good service. We recommend \$100 - \$250 per boat per day for guides, and \$25 - \$50 per person per day for shore staff. As always, any tips are entirely at your discretion.

“Cree River Lodge acts only as an agent for its guests and accepts no responsibility for delays, misconnections, loss, damage or injury of persons or property, or mechanical defect or failure, however caused, or any substitution of carrier equipment beyond our control with or without notice, and any additional expenses associated thereby for any commercial or charter flights to and from Cree River Lodge. With this in mind Cree River Lodge strongly encourages all its guests to obtain proper travel insurance.”

